

PARTICIPANT STATISTICS

FIRST QUADRIMESTER 2011

CLINICAL MICROSCOPY

Vaginal Wet Mount

	Labs	Flagging
Leukocyte	546	
Erythrocyte	49	***
Would Refer	22	
Starch	19	***
Clue cell	5	***
Squamous epithelial cell	2	***
Yeast/fungi	2	***
Bacteria	1	***
Pollen	1	***
Spermatozoa	1	***
Trichomonas	1	***
TOTAL POPULATION	649	



KOH Skin Prep

	Labs	Flagging
Negative for yeast/fungi	185	
Positive for yeast fungi	234	
Would Refer	118	
TOTAL POPULATION	537	

Due to a lack of consensus KOH Skin Prep was not evaluated this event.
The sample was positive for spores.

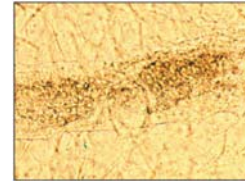

Nasal Eosinophils

	Labs	Flagging
Negative	45	***
Positive	245	
Would Refer	169	
TOTAL POPULATION	459	

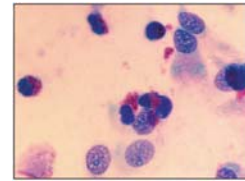

Stool Leukocytes

	Labs	Flagging
Positive	6	***
Negative	313	
Would Refer	146	
TOTAL POPULATION	465	

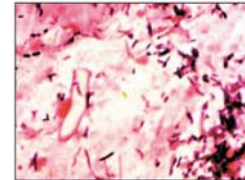

Pinworm Prep

	Labs	Flagging
Positive	2	***
Negative	331	
Would Refer	131	
TOTAL POPULATION	464	

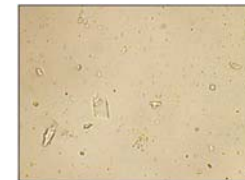

Ferning

	Labs	Flagging
Positive	317	
Negative	3	***
Would Refer	144	
TOTAL POPULATION	464	

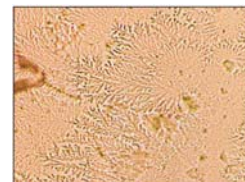

Sperm Presence

	Labs	Flagging
Positive	289	
Negative	13	***
Would Refer	49	
TOTAL POPULATION	351	

