

PARTICIPANT STATISTICS

SECOND QUADRIMESTER 2011

CLINICAL MICROSCOPY

Vaginal Wet Mount	Labs	Flagging
Yeast/fungi	439	
Pseudohyphae	145	
Would Refer	34	
Fiber	6	*****
Stacking-invasive pseudomyce	5	*****
Spermatozoa	4	*****
Trichomonas	2	*****
Clue cell	1	*****
Mucus	1	*****
Squamous epithelial cell	1	*****
TOTAL POPULATION	638	

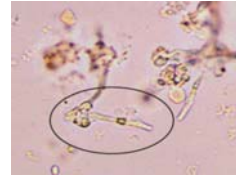

KOH Skin Prep	Labs	Flagging
Negative for yeast/fungi	457	
Positive for yeast fungi	15	*****
Would Refer	69	
TOTAL POPULATION	541	

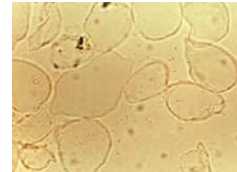

Nasal Eosinophils	Labs	Flagging
Negative	8	****
Positive	282	
Would Refer	162	
TOTAL POPULATION	452	

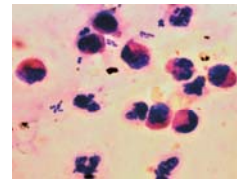

Stool Leukocytes	Labs	Flagging
Positive	70	
Negative	236	*****
Would Refer	153	
TOTAL POPULATION	459	

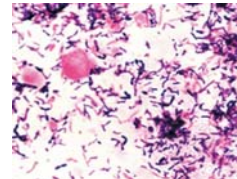

Intended result was negative for Stool Leukocytes.
Accepted based on 18 of 20 referees reporting correctly.

Pinworm Prep	Labs	Flagging
Positive	308	
Negative	19	*****
Would Refer	132	
TOTAL POPULATION	459	



Ferning	Labs	Flagging
Positive	3	*****
Negative	301	
Would Refer	153	
TOTAL POPULATION	457	

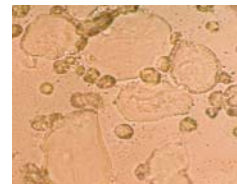

Sperm Presence	Labs	Flagging
Positive	304	
Negative	17	***
Would Refer	38	
TOTAL POPULATION	359	

